



1 PROPOSED ELEVATION D
0283 1:100 @A1

CONSERVATION LEGEND:			
UP-1	EXISTING CAST IRON DOWN PIPES TO BE RE PAINTED AND SHOP BLASTED OFF SITE. ANY DEFECTED PIPES TO BE APPROPRIATELY REPLACED.	WD-1	EXISTING WINDOW / ONE TO BE DROPPED TO FORM NEW DOOR ONE.
EM-1	EXISTING BRICK / MORTAR IS TO BE CLEANED AND REPAIRED AS PER ADVICE OF THE CONSERVATION ARCHITECT.	WD-2	EXISTING HISTORIC WINDOWS TO BE TAKEN AND REINSTATED TO ORIGINAL CONDITION OFF SITE.
EM-2	EXISTING CEMENT RENDER FINISH TO EXTERNAL FACADE AT BOW STREET ELEVATION IS TO BE HATCHED OFF AND REPLACED WITH A VAPOUR PERMEABLE LIME RENDER.	WD-3	ALL EXISTING PVC REPLICA WINDOWS TO BE REPLACED WITH DOUBLE GLAZED CRITTALL WINDOWS TO MATCH THICKNESS / PROPORTIONS OF ORIGINAL WINDOWS.
ED-1	EXISTING HISTORIC DOOR AND IRONMONGERY TO BE RETAINED AND REPAIRED.	WD-4	NEW WINDOW TYPE: <ul style="list-style-type: none">FLAT HEAD OPENING (NO ARCH)CLEAR GLASSRECTANGULAR STEEL REVEAL
CP-1	METAL CAPPING WITH DRIP WITH APPROPRIATE DETAIL MATCH EXISTING WALL.	WD-5	ALL "BLIND" WINDOW OPES TO BE REINSTATED WITH CRITTALL WINDOWS TO MATCH THICKNESS / PROPORTIONS OF ORIGINAL WINDOWS.
WD-6	EXISTING PVC WINDOWS TO BE REMOVED AND COVERED UP.	NOTE:	A DETAILED REPORT OUTLINING THE LOCATIONS OF EACH HISTORIC AND PVC WINDOWS IS TO BE PREPARED BY THE CONSERVATION ARCHITECT PRIOR TO THE COMMENCEMENT OF WORK.
			A DETAILED INVENTORY OF INTERNAL FEATURES IS TO BE PREPARED BY THE CONSERVATION ARCHITECT PRIOR TO THE COMMENCEMENT OF WORK. ALL IDENTIFIED FEATURES OF INTEREST ARE TO BE PROTECTED IN SITU FOR THE DURATION OF THE WORK.

NOTES / LEGEND

PROPOSED	EXISTING
01 BRICKWORK (LIGHT) - COLOUR / MORTAR JOINT DETAIL TO BE APPROVED.	09 PROPOSED FIRE DOOR, SPEC TBC
02 BRICKWORK (DARK) - COLOUR / MORTAR JOINT DETAIL TO BE APPROVED AND TO MATCH ALIGN WITH THE PROTECTED STRUCTURE TONES.	PROPOSED DEMOLITION WORKS
03 METAL LOUVRED ESB ACCESS DOOR, PPC FINISH TO SELECTED COLOUR TO COMPLY WITH ESB REGULATIONS.	PROPOSED PROTECTED STRUCTURE AMENDMENTS (TO BE COORDINATED WITH CONSERVATION ARCHITECT)
04 ALUMINIUM PANELING, FINISH / COLOUR TO BE APPROVED.	
05 POWDER COATED ALUMINIUM BALUSTRADE TO 1100MM HEIGHT MIN - FINISH IN RAL 9007.	
06 RECEPTION ENTRANCE - POWDER COATED ALUMINIUM REVEAL - FINISH IN RAL 9007.	
07 HIGH PERFORMANCE ALUMINIUM COMPOSITE FRAMED WINDOWS INCORPORATED LOUVRE SYSTEM (85% FREE AREA) - RAL TBC, LOW IRON GLAZING.	
08 COURTYARD ENTRANCE GATE - METAL REVEAL, FINISH / COLOUR TO BE APPROVED.	

Key Plan:

Rev:	Date:	Description:	By:

MOLA

2 Donnybrook Road,
Donnybrook,
Dublin 4, Ireland
Telephone +353 1 218 3900
www.molaarchitecture.com

Notes
Do not scale.
Use figured dimensions only.
This drawing is to be read in conjunction with all relevant specifications and drawings.
All dimensions to be checked on site.
In the event of any discrepancies between drawings, the contractor is to inform the Architect immediately.
© COPYRIGHT This drawing or design may not be reproduced without permission

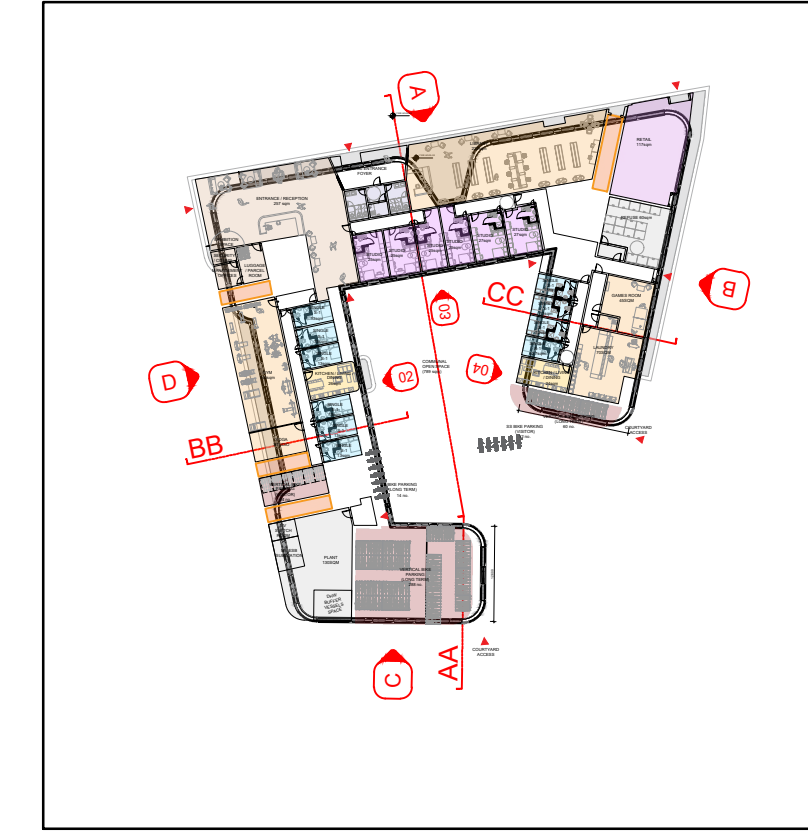

Stage:

PLANNING			
Client:	/		
Project:	139-149, NORTH KING STREET		
Drawing:	PROPOSED ELEVATION D		
Date:	APRIL 2025	Scale:	1:100 @A1
Drawing No.:	23005_MOLA_A01_00_DR_A_XX_0283	Stage:	P
		Int. Job No.:	23005
		Status:	Revision: